

APPROVED
 SUBJECT TO THE CONDITIONS IN THIS OFFICE LETTER
 Planning Permit No. **181/2003**
 No. **2016/2016-230-6-2003**
 FOR MEMBER SECRETARY
 CHENNAI METROPOLITAN
 DEVELOPMENT AUTHORITY
 CHENNAI - 600 008.

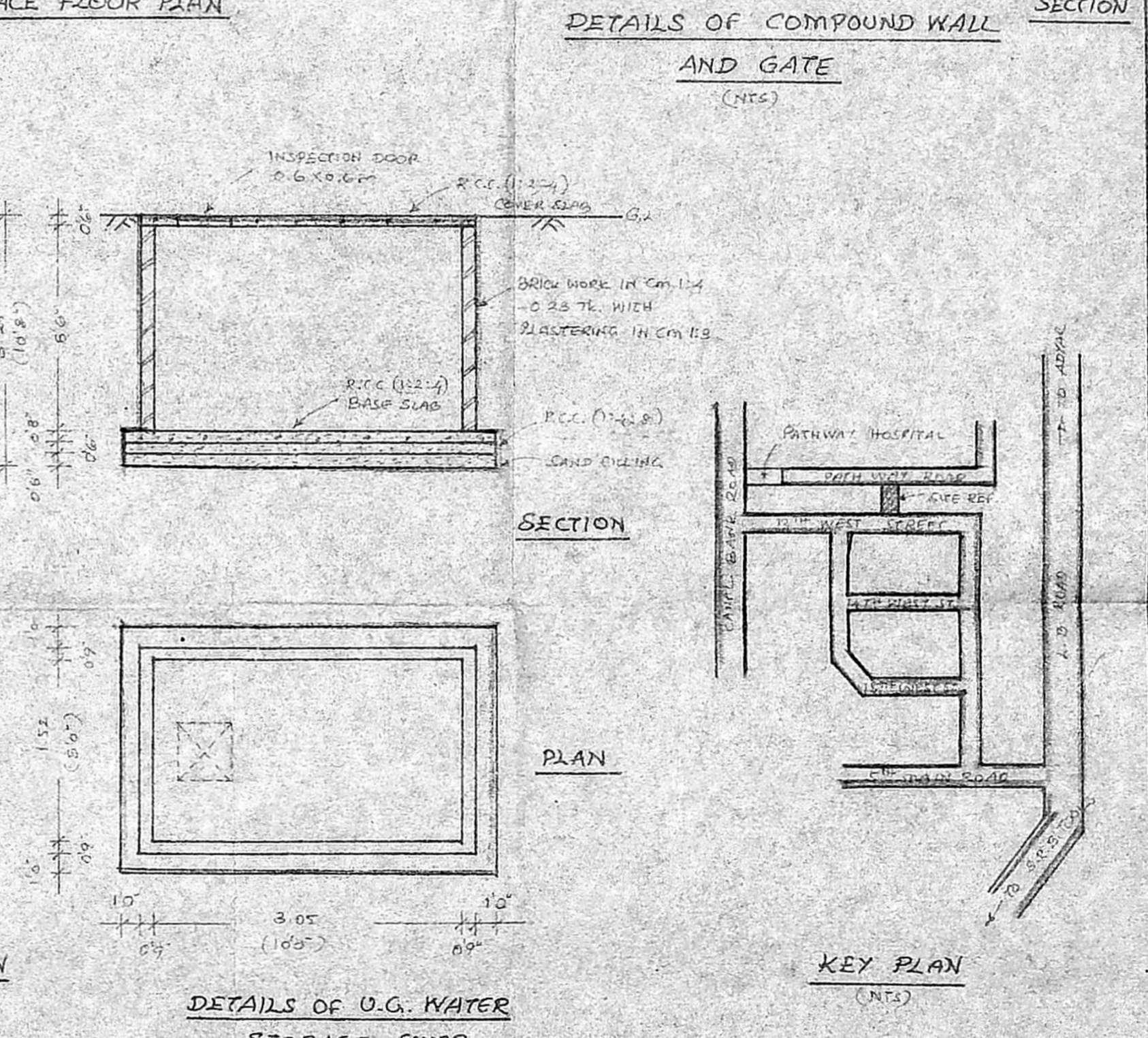
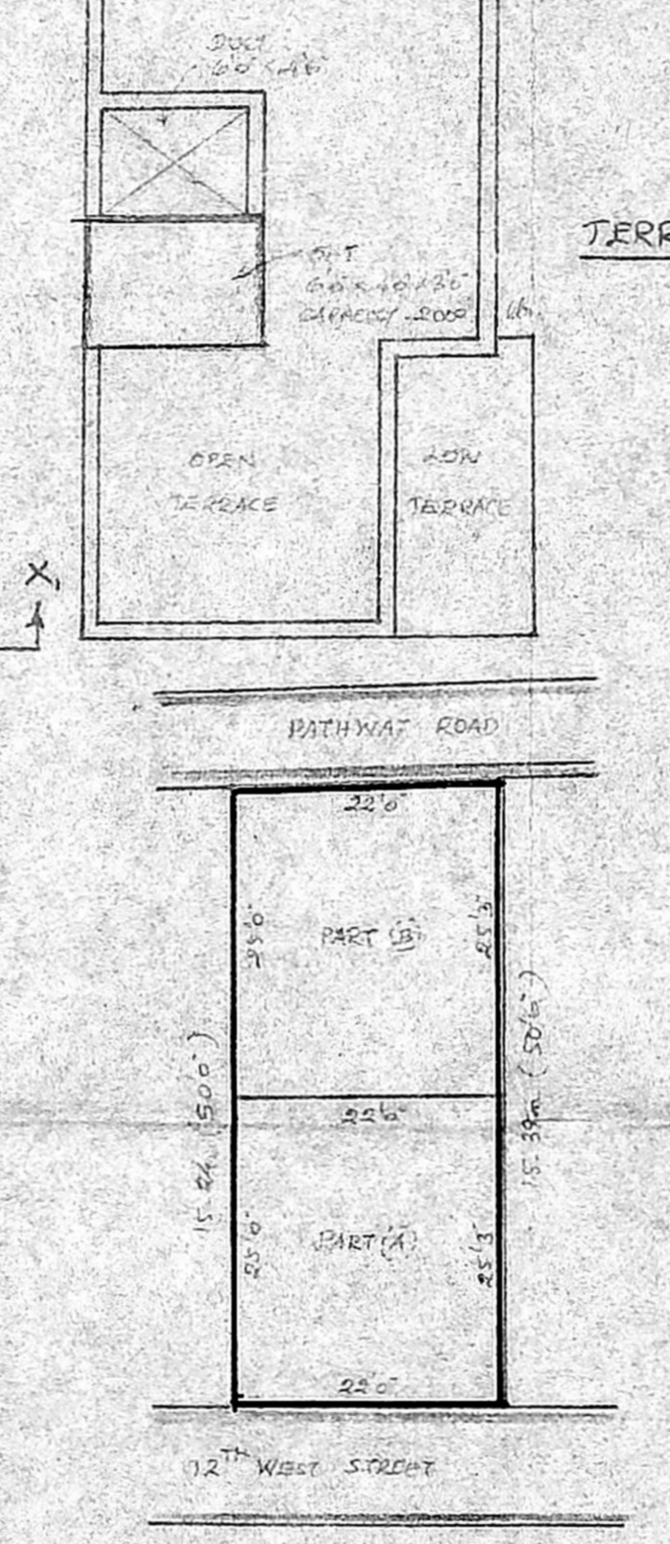
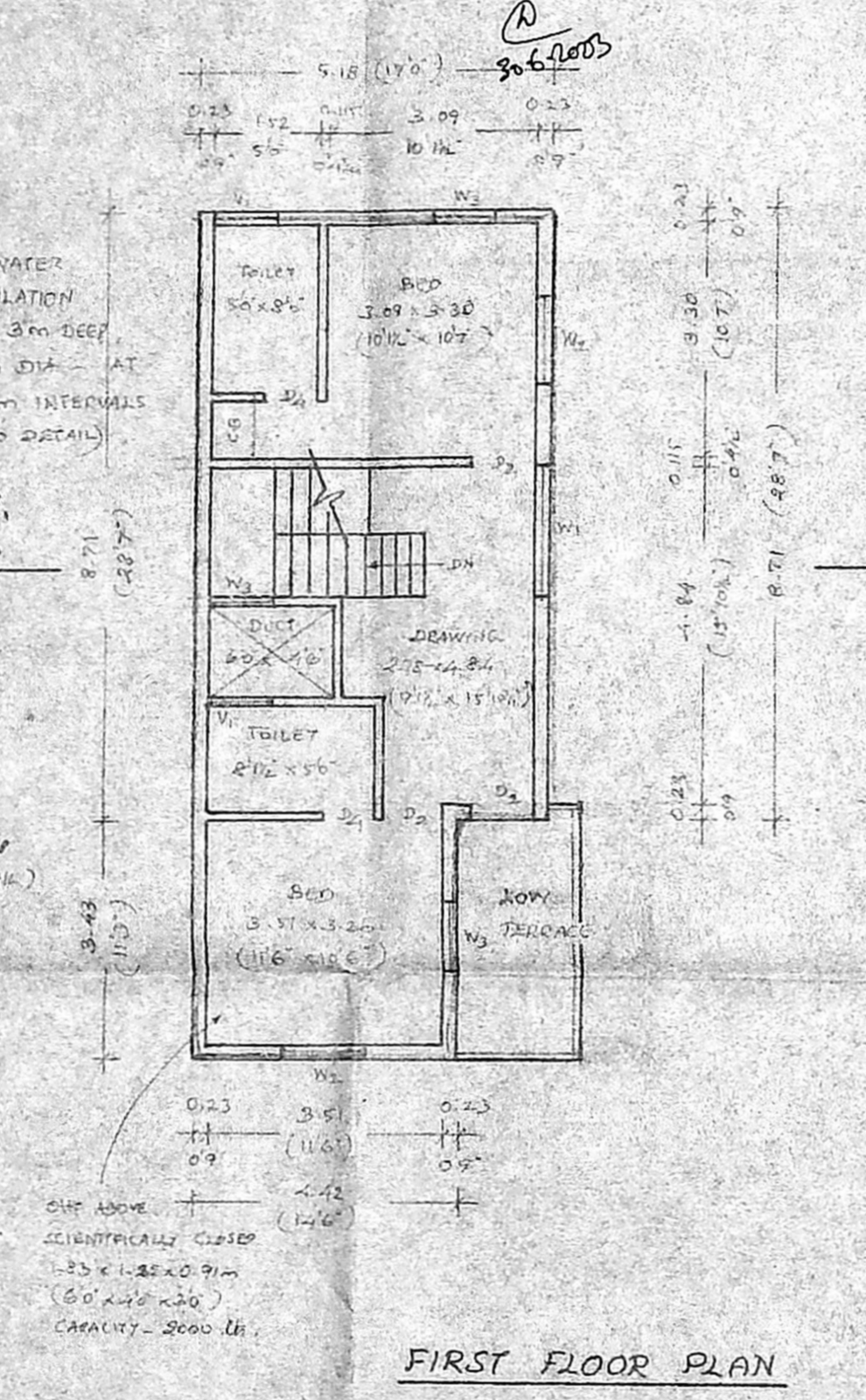
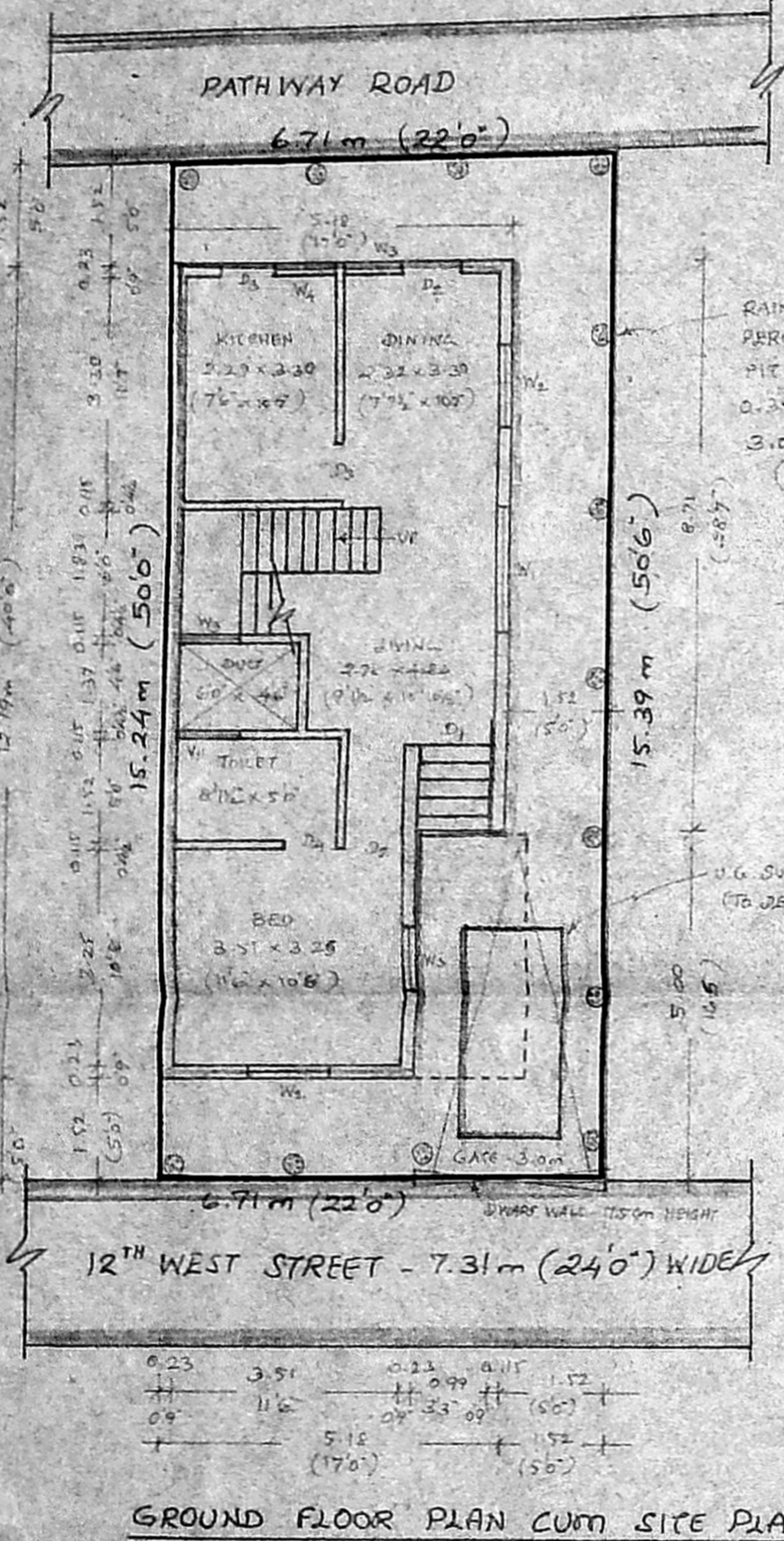

PROPOSED CONSTRUCTION OF RESIDENTIAL BUILDING AT PLOT NO: E-81, 12TH WEST STREET KAMARAJ NAGAR THIRUVANMIYUR CHENNAI - 600 041

SNO: 30/1
 DIVISION - 154 ZONE - 10

AREA STATEMENT

	Sq.m	Sq.ft
PLOT AREA	102.79	1106.0
PRG CONSTN IN GF	65.43	704.0
FF	58.09	625.0
TOTAL	123.32	1329.0
PLOT COVERAGE	63.7%	
F.S.I	1.2	
CAR PARKING - REQUIRED	1 No.	
PROVIDED	1 No.	

JOINERY DETAILS

	m	ft
D ₁ DOOR	0.97 x 2.06	3'2" x 6'9"
D ₂	0.91 x 2.06	3'0" x 6'9"
D ₃	0.84 x 2.06	2'8" x 6'9"
D ₄	0.76 x 2.06	2'5" x 6'9"
W ₁ WINDOW	1.33 x 1.22	4'4" x 4'0"
W ₂	1.22 x 1.22	4'0" x 4'0"
W ₃	0.91 x 1.22	3'0" x 4'0"
W ₄	0.91 x 0.76	3'0" x 2'6"
V ₁ VENTILATOR	0.91 x 0.46	3'0" x 1'6"

COLOUR INDEX

PRG CONSTRUCTION	
BOUNDARY	
ROAD	

ALL DIMENSIONS IN 'm' (ft)

SCALE 1:100

DATE 23.01.2003

LICENSED SURVEYOR
 C. Ravindran
 @ Davi Sankar, B.E., M.I.S.T.E.
 ASS'L LICENSED SURVEYOR, NO: 198/2003-04
 CORPORATION OF CHENNAI,
 170, CHAKRAPANI NAGAR,
 MADURAVOYAL, CHENNAI-600 102

OWNER
 Eugene Dennis (M. EUGENE DENNIS) PART-B
 Auxilia Mary Jerry (M^{rs} AUXILIA MARY JERRY) PART-A

DES REF. NO. MC/A/397/2003